

The Speed Limit of subject road and surrounding streets is:

INSTALL DATE: 08 MAR 2025
INSTALL TIMES: 0800 - 2330
CITY AND TYPE OF HYM AS PER RISK MANAGEMENT/HYM PLAN

TC'S AT HARRIS ST TO MONITOR LOCAL ACCESS AT LITTLE MOUNT ST AND ENSURE SIGANGE REMAINS IN PLACE

PARADISE RESERVE

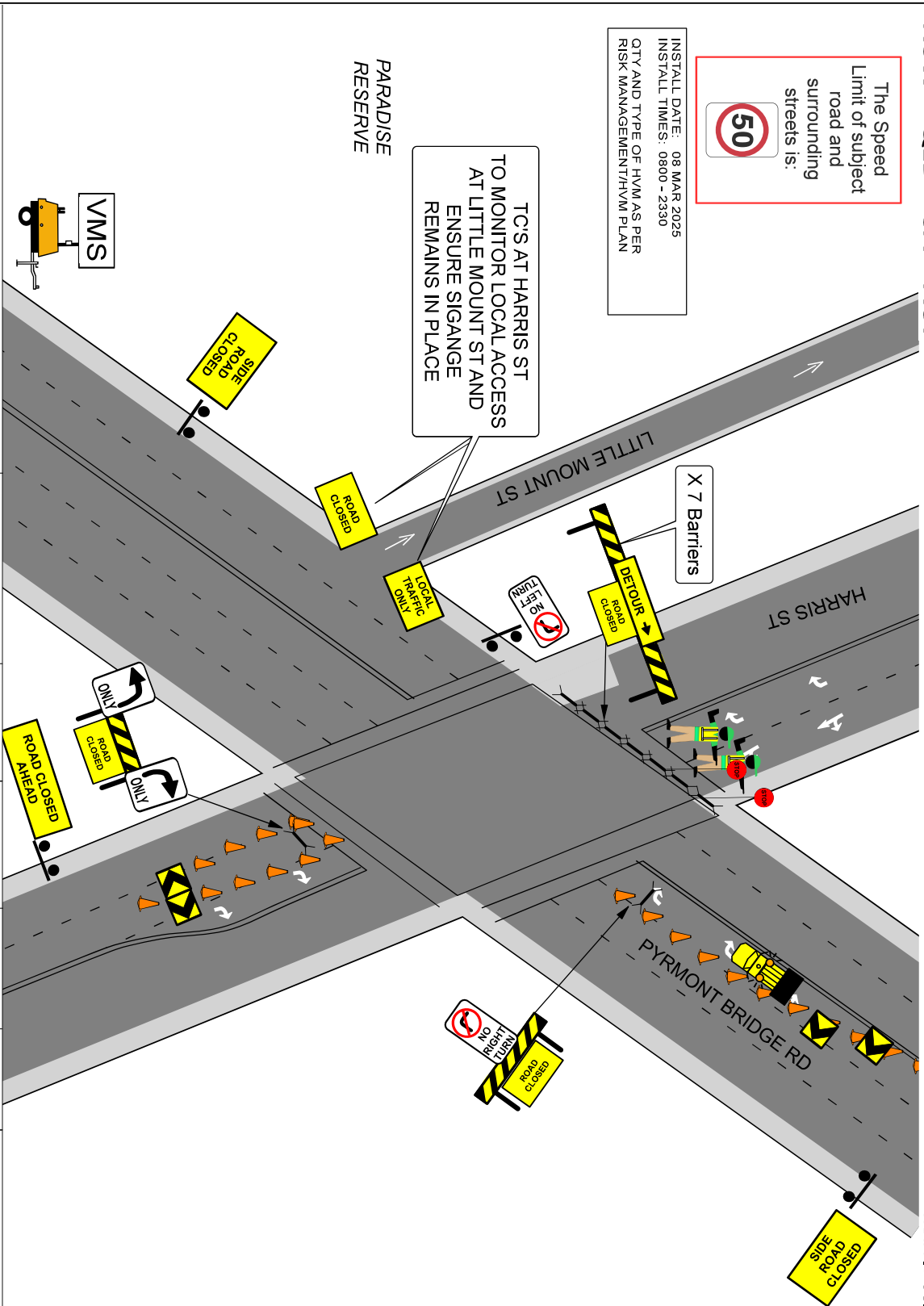

MANIFEST	
	X 4
	X 2
	X 1
	X 2
	X 1
	X 1
	X 1
	X 1
	X 1
	X 1
	X 1
	X 45
	X 9

NOTES:

1. THIS TRAFFIC GUIDANCE SCHEME HAS BEEN DRAWN IN ACCORDANCE WITH AS 1742.3 AND "TRAFFIC CONTROL AT WORKSITES" MANUAL, V6.1.
2. SIGNS & DEVICES ARE TO BE PLACED IN ACCORDANCE WITH THIS TGS. MODIFICATION MAY BE MADE BY PERSONS HOLDING A NSW FINANCE QUALIFICATION ONLY.
3. THIS DOCUMENT IS COPYRIGHT PROPERTY OF CONTROL SERVICES PTY LTD. THIS DRAWING SHALL ONLY BE USED FOR THE PURPOSE FOR WHICH IT IS INTENDED. UNAUTHORISED USE OF THIS DRAWING IS PROHIBITED.

© COPYRIGHT



COUNCIL:		DRAWN BY:		DATE:		PROJECT:	
City of Sydney		KATERINA STEWART		01/10/2024		SYDNEY STREETS	
APPROVAL REQUIRED:		CERT:		ORIGINAL SIZE:		CLIENT:	
LOCAL		TCT 0039300		A4 LANDSCAPE		Harris St, Pyrmont	
STATE		TCT 0040880		N		City Of Sydney	
OTHER		K. Stewart		NTS		CONTACT:	
		Kerran Cato				Glen Woolgar	
						PHONE:	
						0414 733 705	
						TYPE:	
						TCP	
						REV:	
						9.0	

TRAFFIC GUIDANCE SCHEME FOR EVENTS

INSTALL DATE: 08 MAR 2025
INSTALL TIMES: 0800 - 2330
QTY AND TYPE OF HVM AS PER RISK MANAGEMENT/HVM PLAN

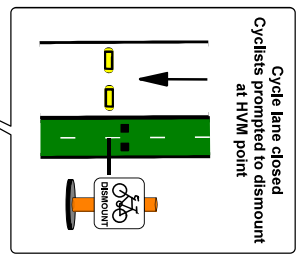
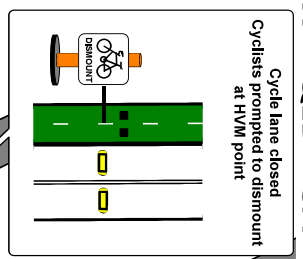

	X 14
	X 1
	X 1
	X 1
	X 4
	X 3
	X 28

Inc. cones to be installed with signs

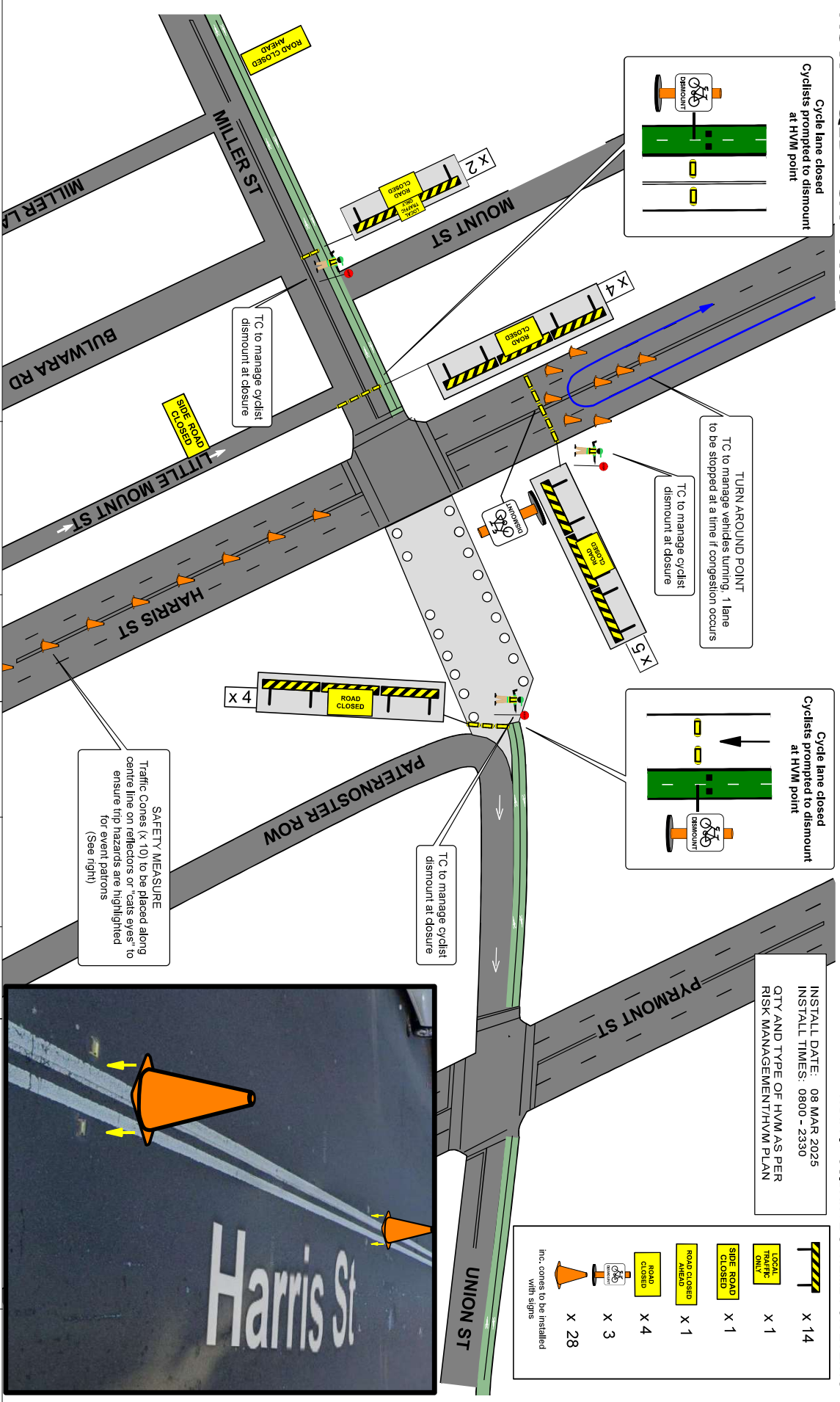

- NOTES:**
1. THIS TRAFFIC GUIDANCE SCHEME HAS BEEN DRAWN IN ACCORDANCE WITH AS 1742.3 AND "TRAFFIC CONTROL AT WORKSITES" MANUAL, V6.1.
 2. SIGNS & DEVICES ARE TO BE PLACED IN ACCORDANCE WITH THIS TGS. MODIFICATION MAY BE MADE BY PERSONS HOLDING A RWS FINANCE QUALIFICATION ONLY.
 3. THIS DOCUMENT IS COPYRIGHT PROPERTY OF CLO. LOCATIONS PTY LTD. THIS DRAWING SHALL ONLY BE USED FOR THE PURPOSE FOR WHICH IT IS INTENDED.
 4. UNAUTHORISED USE OF THIS DRAWING IS PROHIBITED.

COUNCIL:		DRAWN BY:		DATE:		PROJECT:	
City of Sydney		KATERINA STEWART		01/10/2024		SYDNEY STREETS	
APPROVAL REQUIRED:		CERT:		ORIGINAL SIZE:		CLIENT:	
LOCAL		X		A4 LANDSCAPE		Harris St, Pyrmont	
STATE		X		A4 LANDSCAPE		City Of Sydney	
OTHER		X		A4 LANDSCAPE		CONTACT:	
		K. Stewart		A4 LANDSCAPE		Glen Woolgar	
		Kumara		A4 LANDSCAPE		PHONE:	
				A4 LANDSCAPE		0414 733 705	
				A4 LANDSCAPE		TYPE:	
				A4 LANDSCAPE		SSP-2	
				A4 LANDSCAPE		VARIANT:	
				A4 LANDSCAPE		(A)	
				A4 LANDSCAPE		REV:	
				A4 LANDSCAPE		10.0	

© COPYRIGHT

MANIFEST	
ROAD CLOSED	X 1
ROAD CLOSED AHEAD	X 1
LOCAL TRAFFIC ONLY	X 1
SIDE ROAD CLOSED	X 2
DETOUR	X 1
NO LEFT TURN	X 1
NO RIGHT TURN	X 1
inc. cones to be installed with signs	X 6
	X 7

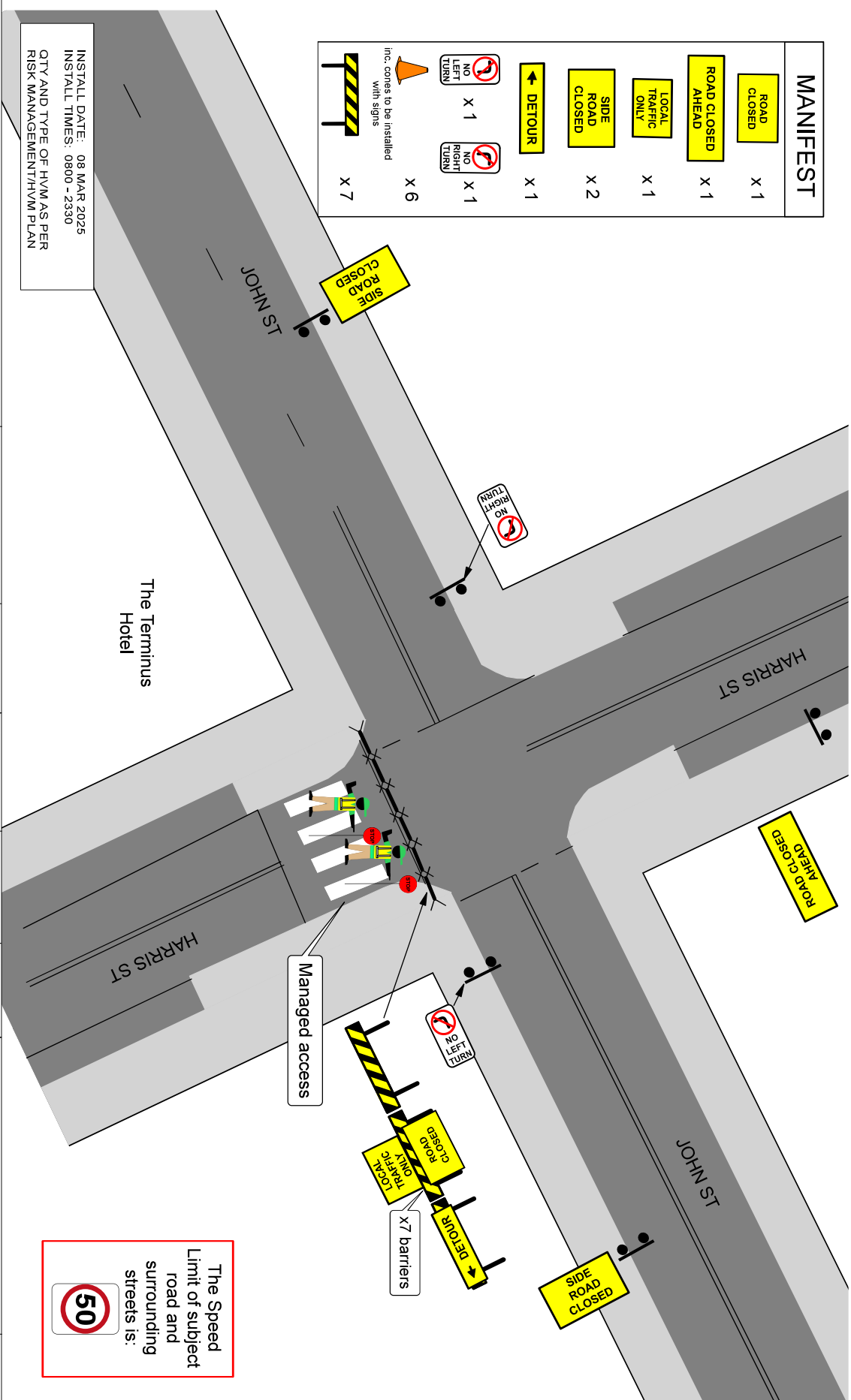

INSTALL DATE: 08 MAR 2025
INSTALL TIMES: 0800 - 2330
QTY AND TYPE OF HYM AS PER RISK MANAGEMENT/HVM PLAN

NOTES:

1. THIS TRAFFIC GUIDANCE SCHEME HAS BEEN DRAWN IN ACCORDANCE WITH AS 1742.3 AND "TRAFFIC CONTROL AT WORKSITES" MANUAL, V6.1.
2. SIGNS & DEVICES ARE TO BE PLACED IN ACCORDANCE WITH THIS TGS. MODIFICATION MAY BE MADE BY PERSONS HOLDING A RWS PAYING FOR QUALIFICATION ONLY.
3. THIS DOCUMENT IS COPYRIGHT PROPERTY OF CATO LOCATIONS SERVICES PTY LTD. THIS DRAWING SHALL ONLY BE USED FOR THE PURPOSE FOR WHICH IT IS INTENDED.
4. UNAUTHORISED USE OF THIS DRAWING IS PROHIBITED.

© COPYRIGHT



COUNCIL:		DRAWN BY:		DATE:		PROJECT:		PLAN No.:	
City of Sydney		KATERINA STEWART		01/10/2024		SYDNEY STREETS		SSP-3	
APPROVAL REQUIRED:		CERT:		ORIGINAL SIZE:		CLIENT:		VARIANT:	
LOCAL		TCT 0039300		A4 LANDSCAPE		City Of Sydney		(A)	
STATE		TCT 0040880		CONTACT:		Glen Woolgar		TYPE:	
OTHER		K. Stewart		NTS		PHONE:		REV:	
		K. Stewart				0414 733 705		TCP	
								9.0	

The Speed Limit of subject road and surrounding streets is:

TRAFFIC GUIDANCE SCHEME FOR EVENT

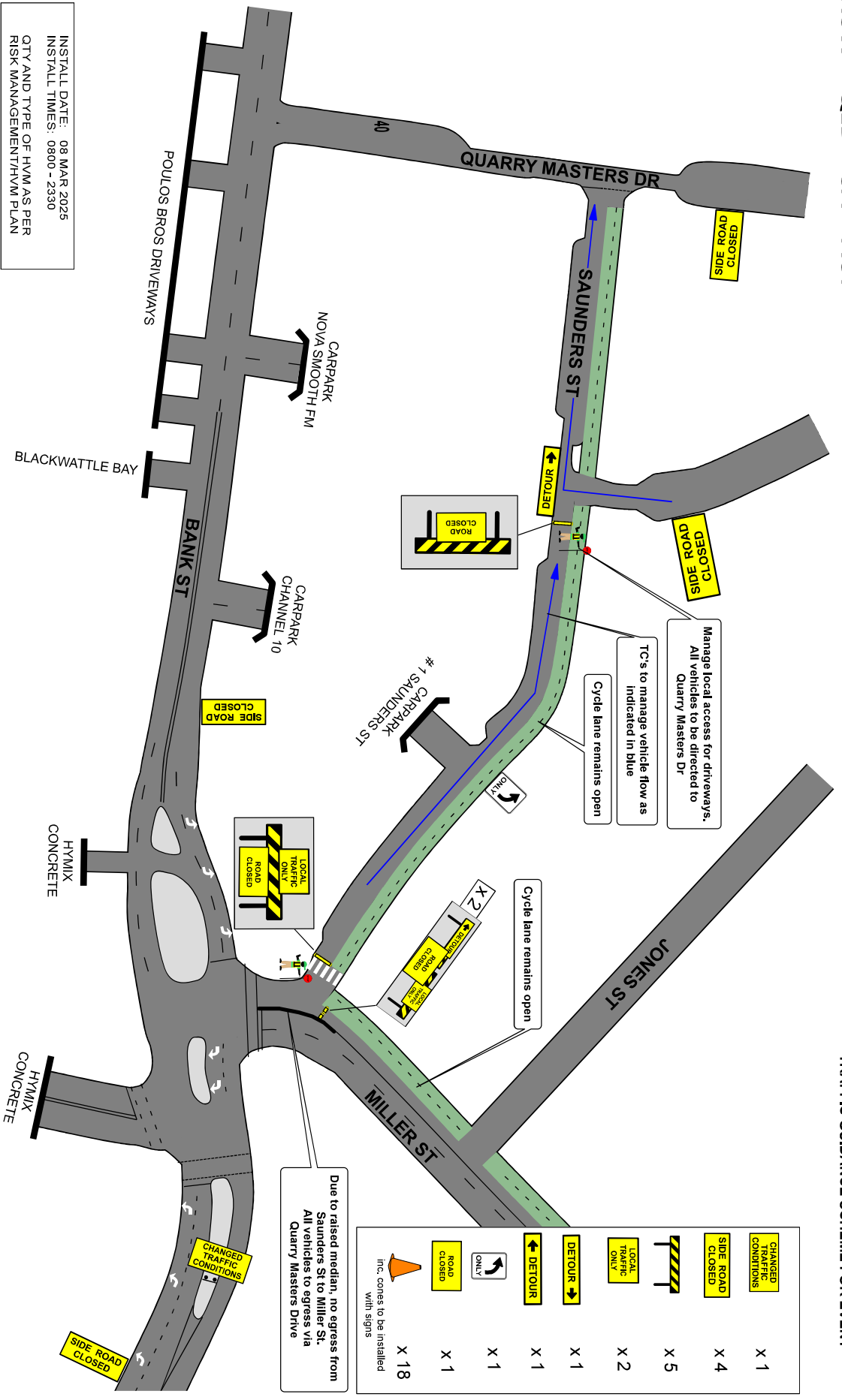

CHANGED CONDITIONS	X 1
SIDE ROAD CLOSED	X 4
LOCAL TRAFFIC ONLY	X 2
DETOUR	X 1
DETOUR	X 1
ROAD CLOSED	X 1
Inc. cones to be installed with signs	X 18

Due to raised median, no egress from Saunders St to Miller St. All vehicles to egress via Quarry Masters Drive

INSTALL DATE: 08 MAR 2025
INSTALL TIMES: 0800 - 2330
QTY AND TYPE OF HYM AS PER RISK MANAGEMENT/HYM PLAN

NOTES:
1. THIS TRAFFIC GUIDANCE SCHEME HAS BEEN DRAWN IN ACCORDANCE WITH AS 1742.3 AND "TRAFFIC CONTROL AT WORKSITES" MANUAL, V6.1.
2. SIGNS & DEVICES ARE TO BE PLACED IN ACCORDANCE WITH THIS TGS. MODIFICATION MAY BE MADE BY PERSONS HOLDING A RWS PAYING A QUALIFICATION ONLY.
3. THIS DOCUMENT IS COPYRIGHT PROPERTY OF CATO LOCALISATION SERVICES PTY LTD. THIS DRAWING SHALL ONLY BE USED FOR THE PURPOSE FOR WHICH IT IS INTENDED.
UNAUTHORISED USE OF THIS DRAWING IS PROHIBITED

COUNCIL:	City of Sydney	DRAWN BY:	KATERINA STEWART	AUTHORISED BY:	KIERAN CATO	DATE:	01/10/2024	PROJECT:	SYDNEY STREETS	PLAN No:	SSP-4
APPROVAL REQUIRED:	LOCAL	CERT:	TCT 0039300	CERT:	TCT 0040880	ORIGINAL SIZE:	A4 LANDSCAPE	CLIENT:	City Of Sydney	VARIANT:	(A)
STATE:	X		K. Stewart		Kieran Cato	NTS		CONTACT:	Glen Woolgar	PHONE:	0414 733 705
OTHER:										TYPE:	TCP
										REV:	10.0



MANIFEST	
DETOUR	X 5
DETOUR	X 4

EVENT AREA

PARTIAL CLOSURE

The Speed Limit of subject road and surrounding streets is:

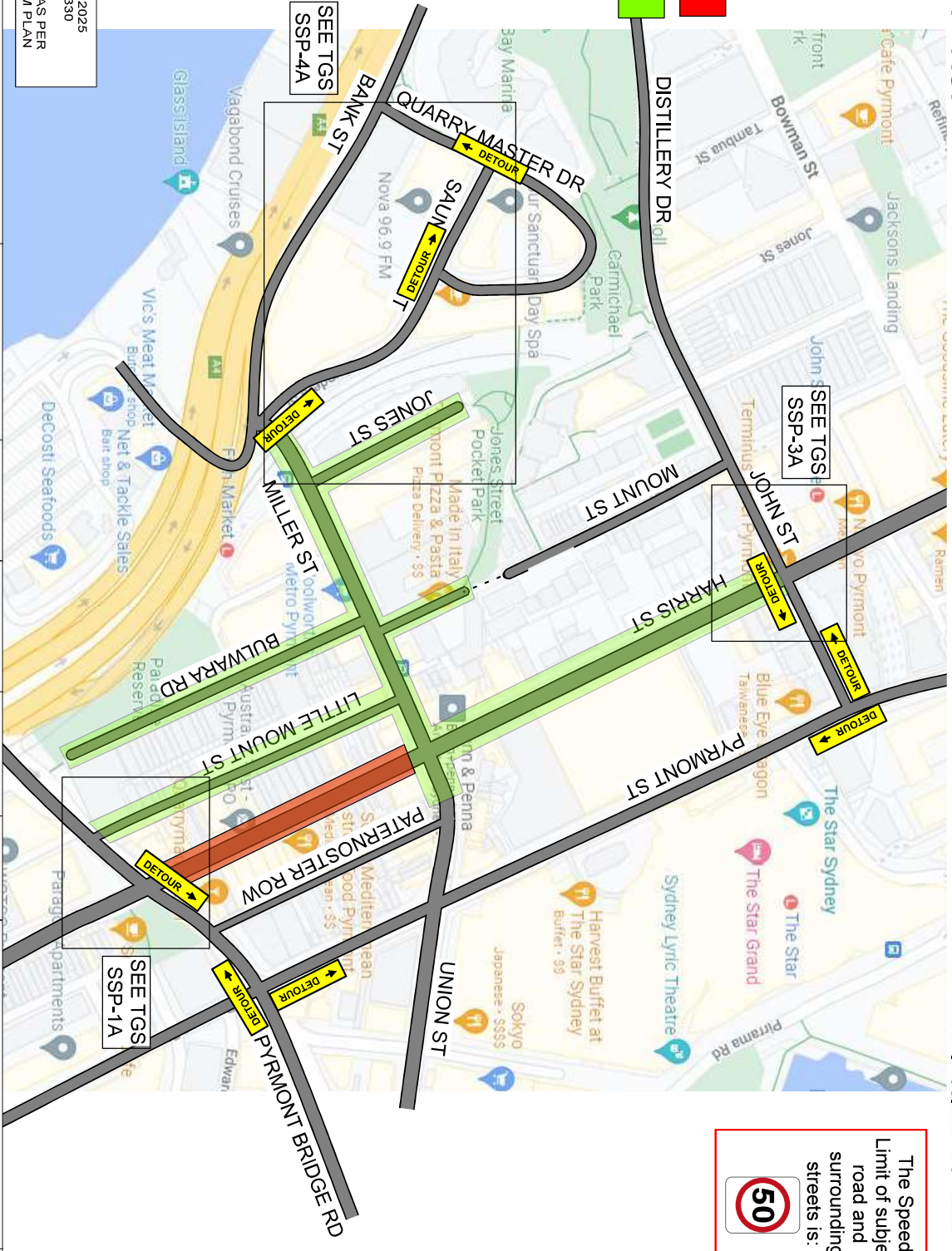

INSTALL DATE: 08 MAR 2025
INSTALL TIMES: 0800 - 2330
QTY AND TYPE OF HVM AS PER RISK MANAGEMENT/HVM PLAN

NOTES:

1. THIS TRAFFIC GUIDANCE SCHEME HAS BEEN DRAWN IN ACCORDANCE WITH AS 1742.3 AND "TRAFFIC CONTROL AT WORKSITES" MANUAL, V6.1.
2. SIGNS & DEVICES ARE TO BE PLACED IN ACCORDANCE WITH THIS TGS. MODIFICATION MAY BE MADE BY PERSONS HOLDING A RWS PAYING QUALIFICATION ONLY.
3. THIS DOCUMENT IS COPYRIGHT PROPERTY OF CATO AND/OR TRAFFIC SERVICES PTY LTD. THIS DRAWING SHALL ONLY BE USED FOR THE PURPOSE FOR WHICH IT IS INTENDED.
4. UNAUTHORISED USE OF THIS DRAWING IS PROHIBITED.

© COPYRIGHT



COUNCIL:		DRAWN BY:		DATE:		PROJECT:	
City of Sydney		KIERNAN CATO		01/10/2024		SYDNEY STREETS	
APPROVAL REQUIRED:		CERT:		ORIGINAL SIZE:		CLIENT:	
LOCAL		TCT 0040880		A4 LANDSCAPE		City Of Sydney	
STATE		X		NTS		CONTACT:	
OTHER						Glen Woolgar	
		AUTHORISED BY:		CLIENT:		PHONE:	
		KIERNAN CATO		City Of Sydney		0414 733 705	
		DATE:		CLIENT:		TYPE:	
		01/10/2024		City Of Sydney		TCP	
		ORIGINAL SIZE:		CONTACT:		REV:	
		A4 LANDSCAPE		Glen Woolgar		8.0	
		DATE:		CLIENT:		TYPE:	
		01/10/2024		City Of Sydney		TCP	
		ORIGINAL SIZE:		CONTACT:		REV:	
		A4 LANDSCAPE		Glen Woolgar		8.0	

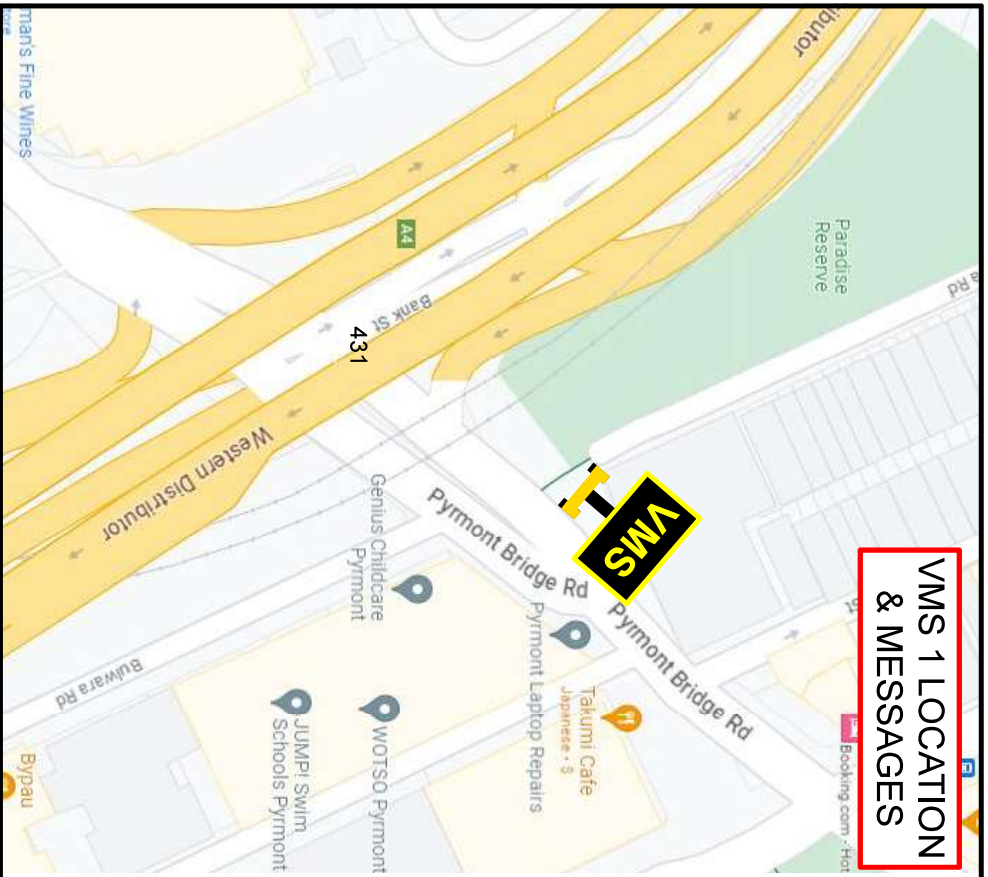

<p>PRIOR TO EVENT</p> <p>From Fri 28th February 2025 till 0800 on Sat 8th March 2025</p> <div style="border: 2px solid yellow; padding: 5px; text-align: center;"> <p>HARRIS ST CLOSED SAT 8 MAR 8AM - 11:30PM</p> </div>	<p>EVENT DAYS</p> <p>From 0800 on Sat 8th March 2025 till 2330 on Sat 8th March 2025</p> <div style="border: 2px solid yellow; padding: 5px; text-align: center;"> <p>HARRIS ST CLOSED TILL 11:30PM USE PYRMONT ST</p> </div>
---	---

DRAWN BY: MICHAEL PARKER	TCT 0050831	<i>Michael Parker</i>	<input type="checkbox"/> DRAINAGE	<input checked="" type="checkbox"/> VMS	<input type="checkbox"/> ROADWORK BLOCK	<input type="checkbox"/> ONE WAY	
APPROVED BY: KIERAN CATO	TCT 0040880	<i>Kieran Cato</i>	<input type="checkbox"/> STOP/SLOW	<input checked="" type="checkbox"/> REDUCED SPEED	<input type="checkbox"/> ONE WAY	<input type="checkbox"/> ONE WAY	
POLICY: Cato Location Services P/L do not accept responsibility of any traffic guidance scheme if the traffic management is not implemented by Cato Location Services P/L			<input type="checkbox"/> DETOUR	<input type="checkbox"/> CONTRAILING	<input type="checkbox"/> PORTAL	<input type="checkbox"/> DISPERSE	
<p>CPA+O</p> <p>1. THIS DOCUMENT IS COPYRIGHT PROPERTY OF CATO LOCATIONS WHICH IS NOT TO BE REPRODUCED OR TRANSMITTED IN ANY FORM OR BY ANY MEANS, ELECTRONIC OR MECHANICAL, INCLUDING PHOTOCOPYING, RECORDING, OR BY ANY INFORMATION STORAGE AND RETRIEVAL SYSTEM.</p> <p>2. ALL SIGNS AND DEVICES USED MUST COMPLY WITH AUSTRALIAN STANDARDS AS 192.3</p> <p>3. ALL SIGNS AND DEVICES USED MUST COMPLY WITH AUSTRALIAN STANDARDS AS 192.3</p> <p>4. THIS DOCUMENT IS COPYRIGHT PROPERTY OF CATO LOCATIONS WHICH IS NOT TO BE REPRODUCED OR TRANSMITTED IN ANY FORM OR BY ANY MEANS, ELECTRONIC OR MECHANICAL, INCLUDING PHOTOCOPYING, RECORDING, OR BY ANY INFORMATION STORAGE AND RETRIEVAL SYSTEM.</p>			<input type="checkbox"/> ROADWORK BLOCK	<input type="checkbox"/> ONE WAY	<input type="checkbox"/> ONE WAY		
			<input type="checkbox"/> STOP/SLOW	<input checked="" type="checkbox"/> REDUCED SPEED	<input type="checkbox"/> ONE WAY		
			<input type="checkbox"/> DETOUR	<input type="checkbox"/> CONTRAILING	<input type="checkbox"/> PORTAL		
			<input type="checkbox"/> STOP/SLOW	<input checked="" type="checkbox"/> REDUCED SPEED	<input type="checkbox"/> ONE WAY		
PROJECT: SYDNEY STREETS - PYRMONT	CLIENT: CITY OF SYDNEY	LOCATION: PYRMONT BRIDGE RD PYRMONT	CONTACT: GLEN WOOLGAR	PHONE: 0414 733 705	ROAD OCCUPANCY LICENSE: <input checked="" type="checkbox"/> LOCAL	INSTALL: 28 FEB 2025	PLAN NO: SSP-6
			ORIGINAL SIZE: CITY OF SYDNEY	COUNCIL: CITY OF SYDNEY	STATE: NSW	DE INSTALL: 10 MAR 2025	VARIANT: (A)
					OTHER: <input type="checkbox"/>	NOTE: The event schedule will affect the pack-down business days to assist and manage the event. Please refer to the event schedule for more details or an alteration of event dates.	TYPE: VMS
							REV: 5.0
							DATE: 01 OCT 2024

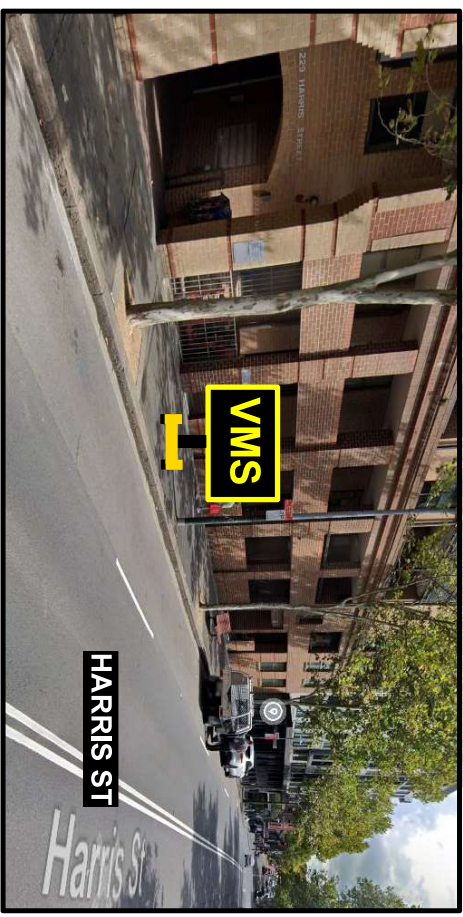
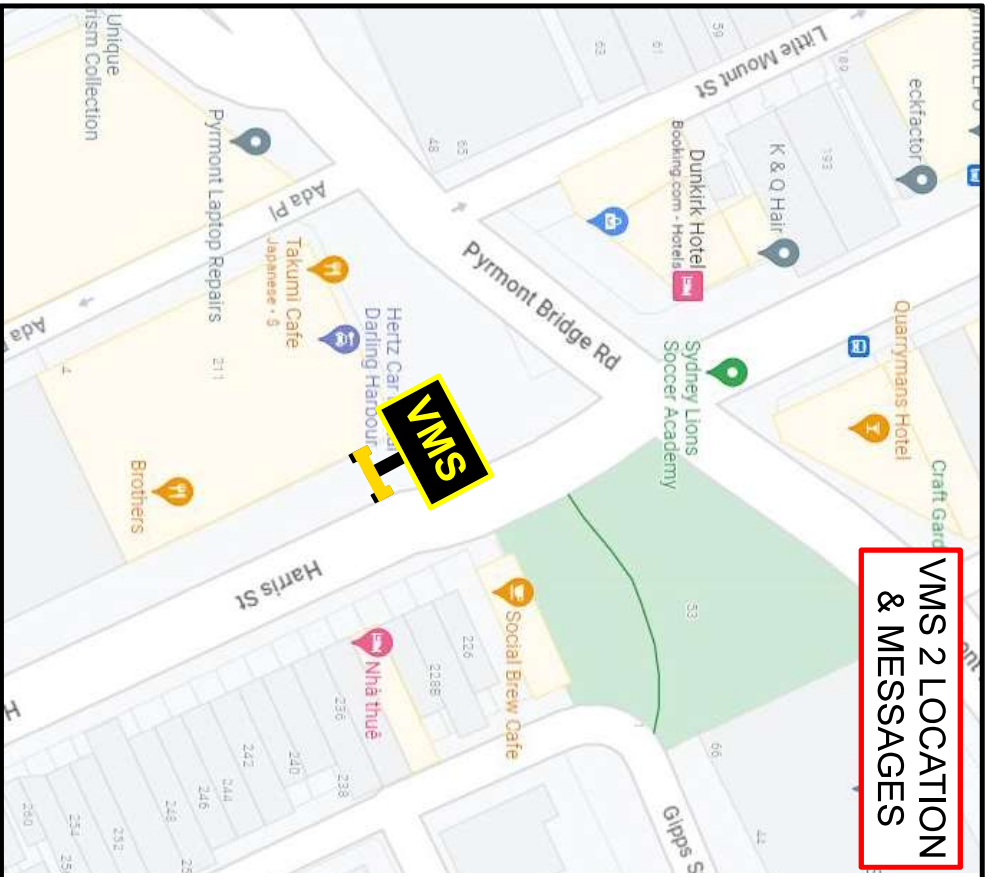

<p>PRIOR TO EVENT</p> <p>From Fri 28th February 2025 till 0800 on Sat 8th March 2025</p> <div style="border: 2px solid yellow; padding: 5px; text-align: center;"> <p>HARRIS ST CLOSED SAT 8 MAR 8AM - 11:30PM</p> </div>	<p>EVENT DAYS</p> <p>From 0800 on Sat 8th March 2025 till 2330 on Sat 8th March 2025</p> <div style="border: 2px solid yellow; padding: 5px; text-align: center;"> <p>HARRIS ST CLOSED TILL 11:30PM USE PYRMONT ST</p> </div>
---	---

DRAWN BY: MICHAEL PARKER	TCT 0050831	<i>Michael Parker</i>	<input type="checkbox"/> ACQUIRE	<input checked="" type="checkbox"/> VMS	<input type="checkbox"/> HOLDING BLOCK	<input type="checkbox"/> NEW VENUE
APPROVED BY: KIERAN CATO	TCT 0040880	<i>Kieran Cato</i>	<input type="checkbox"/> STREETSLOW	<input type="checkbox"/> REDIRECT	<input type="checkbox"/> PARKING	<input type="checkbox"/> BUS BAY
POLICY: Cato Location Services PL, do not accept responsibility of any traffic guidance scheme if the traffic management is not implemented by Cato Location Services PL.			<input type="checkbox"/> DETOUR	<input type="checkbox"/> CONTRAIL	<input type="checkbox"/> PORTABLE SIGN	<input type="checkbox"/> DISPERSED SIGN
<p>CPA+O</p> <p>1. THIS DOCUMENT IS COPYRIGHT PROPERTY OF CATO LOGISTICS WHICH IS NOT TO BE REPRODUCED OR TRANSMITTED IN ANY FORM OR BY ANY MEANS, ELECTRONIC OR MECHANICAL, INCLUDING PHOTOCOPYING, RECORDING, OR BY ANY INFORMATION STORAGE AND RETRIEVAL SYSTEM.</p> <p>2. ALL SIGNS AND DEVICES USED MUST COMPLY WITH AUSTRALIAN STANDARD AS1742.3</p> <p>3. THIS DOCUMENT IS COPYRIGHT PROPERTY OF CATO LOGISTICS WHICH IS NOT TO BE REPRODUCED OR TRANSMITTED IN ANY FORM OR BY ANY MEANS, ELECTRONIC OR MECHANICAL, INCLUDING PHOTOCOPYING, RECORDING, OR BY ANY INFORMATION STORAGE AND RETRIEVAL SYSTEM.</p> <p>4. THIS DOCUMENT IS COPYRIGHT PROPERTY OF CATO LOGISTICS WHICH IS NOT TO BE REPRODUCED OR TRANSMITTED IN ANY FORM OR BY ANY MEANS, ELECTRONIC OR MECHANICAL, INCLUDING PHOTOCOPYING, RECORDING, OR BY ANY INFORMATION STORAGE AND RETRIEVAL SYSTEM.</p>			<input type="checkbox"/> SIGNAGE	<input type="checkbox"/> CONTRAIL	<input type="checkbox"/> PORTABLE SIGN	<input type="checkbox"/> DISPERSED SIGN
			<input type="checkbox"/> SIGNAGE	<input type="checkbox"/> CONTRAIL	<input type="checkbox"/> PORTABLE SIGN	<input type="checkbox"/> DISPERSED SIGN
			<input type="checkbox"/> SIGNAGE	<input type="checkbox"/> CONTRAIL	<input type="checkbox"/> PORTABLE SIGN	<input type="checkbox"/> DISPERSED SIGN
			<input type="checkbox"/> SIGNAGE	<input type="checkbox"/> CONTRAIL	<input type="checkbox"/> PORTABLE SIGN	<input type="checkbox"/> DISPERSED SIGN
PROJECT: SYDNEY STREETS - PYRMONT			CLIENT: CITY OF SYDNEY			
LOCATION: HARRIS ST PYRMONT			CONTACT: GLEN WOOLGAR			
ORIGINAL SIZE: [N/A] LANDSCAPE			PHONE: 0414 733 705			
COUNCIL: CITY OF SYDNEY			ROAD OCCUPANCY LICENSE: []			
APPROVAL REQUIRED: LOCAL			INSTALL: 28 FEB 2025			
STATE: []			DE INSTALL: 10 MAR 2025			
INSW: []			PLAN No: SSP-7			
OTHER: []			VARIANT: (A)			
ROAD OCCUPANCY LICENSE: []			TYPE: VMS			
NOTE: The event schedule will affect the pack-down of the event. Please ensure that the pack-down is completed by 0800 on Sat 8th March 2025 to avoid any disruption to the event.			EVENT DATE: 08 MAR 2025			
DATE: 01 OCT 2024			REV: 5.0			

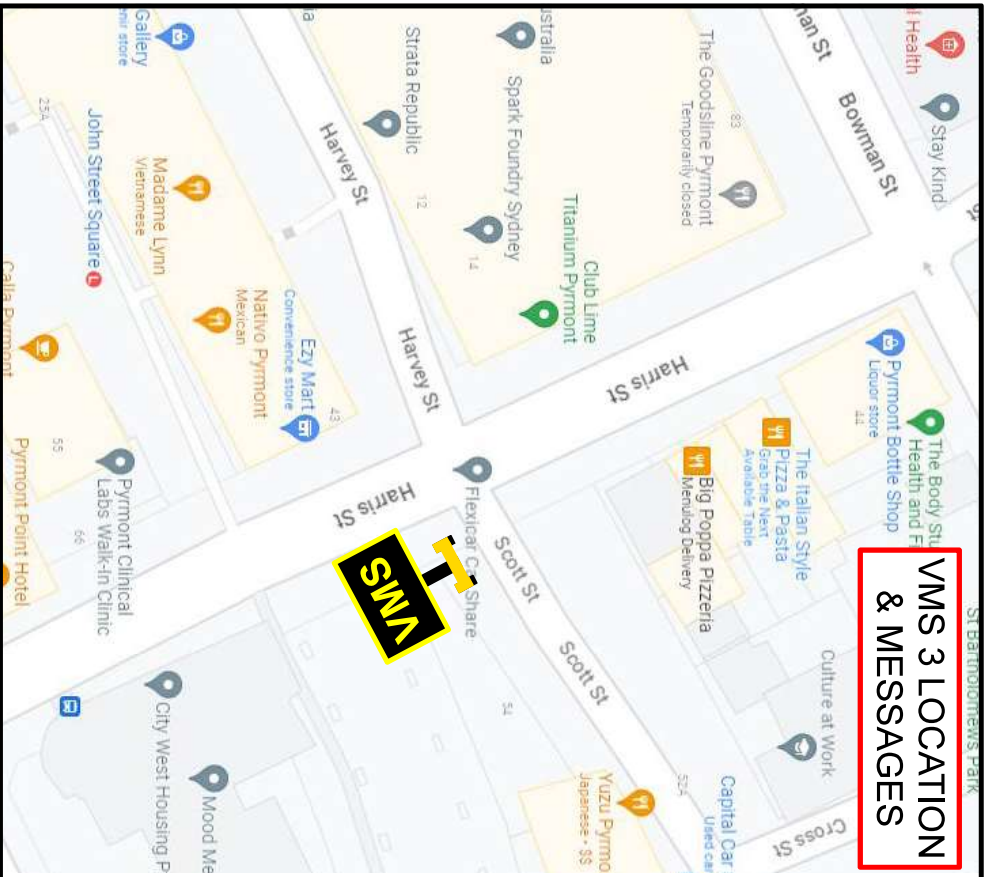

<p>PRIOR TO EVENT</p> <p>From Fri 28th February 2025 till 0800 on Sat 8th March 2025</p> <div style="border: 2px solid yellow; padding: 5px; text-align: center;"> <p>HARRIS ST CLOSED SAT 8 MAR 8AM - 11:30PM</p> </div>	<p>EVENT DAYS</p> <p>From 0800 on Sat 8th March 2025 till 2330 on Sat 8th March 2025</p> <div style="border: 2px solid yellow; padding: 5px; text-align: center;"> <p>HARRIS ST CLOSED TILL 11:30PM</p> <div style="border: 2px solid yellow; padding: 5px; text-align: center;"> <p>USE JOHN ST</p> </div> </div>
---	---

DRAWN BY: MICHAEL PARKER	TCT 0050831	<i>Michael Parker</i>	<input type="checkbox"/> Fencing	<input type="checkbox"/> FMS	<input type="checkbox"/> Hoarding Block	<input type="checkbox"/> New kerb
APPROVED BY: KIERAN CATO	TCT 0040880	<i>Kieran Cato</i>	<input type="checkbox"/> Strepelaw	<input type="checkbox"/> Excavation	<input type="checkbox"/> Particulation	<input type="checkbox"/> Gas main
POLICY: Cato Location Services P/L do not accept responsibility of any traffic guidance scheme if the traffic management is not implemented by Cato Location Services P/L			<input type="checkbox"/> Demolition	<input type="checkbox"/> Contrailaw	<input type="checkbox"/> Portable signs	<input type="checkbox"/> Disposal plan
<p>CPA+O</p> <p>1. THIS DOCUMENT IS COPYRIGHT PROPERTY OF CATO LOGISTICS WHICH IS NOT TO BE REPRODUCED OR TRANSMITTED IN ANY FORM OR BY ANY MEANS, ELECTRONIC OR MECHANICAL, INCLUDING PHOTOCOPYING, RECORDING, OR BY ANY INFORMATION STORAGE AND RETRIEVAL SYSTEM, WITHOUT THE WRITTEN PERMISSION OF CATO LOGISTICS.</p> <p>2. ALL SIGNS AND DEVICES USED MUST COMPLY WITH AUSTRALIAN STANDARDS AS 1742.3</p> <p>3. ALL SIGNS AND DEVICES USED MUST COMPLY WITH AUSTRALIAN STANDARDS AS 1742.3</p> <p>4. THIS DOCUMENT IS COPYRIGHT PROPERTY OF CATO LOGISTICS WHICH IS NOT TO BE REPRODUCED OR TRANSMITTED IN ANY FORM OR BY ANY MEANS, ELECTRONIC OR MECHANICAL, INCLUDING PHOTOCOPYING, RECORDING, OR BY ANY INFORMATION STORAGE AND RETRIEVAL SYSTEM, WITHOUT THE WRITTEN PERMISSION OF CATO LOGISTICS.</p>			<p>1. THIS DOCUMENT IS COPYRIGHT PROPERTY OF CATO LOGISTICS WHICH IS NOT TO BE REPRODUCED OR TRANSMITTED IN ANY FORM OR BY ANY MEANS, ELECTRONIC OR MECHANICAL, INCLUDING PHOTOCOPYING, RECORDING, OR BY ANY INFORMATION STORAGE AND RETRIEVAL SYSTEM, WITHOUT THE WRITTEN PERMISSION OF CATO LOGISTICS.</p> <p>2. ALL SIGNS AND DEVICES USED MUST COMPLY WITH AUSTRALIAN STANDARDS AS 1742.3</p> <p>3. ALL SIGNS AND DEVICES USED MUST COMPLY WITH AUSTRALIAN STANDARDS AS 1742.3</p> <p>4. THIS DOCUMENT IS COPYRIGHT PROPERTY OF CATO LOGISTICS WHICH IS NOT TO BE REPRODUCED OR TRANSMITTED IN ANY FORM OR BY ANY MEANS, ELECTRONIC OR MECHANICAL, INCLUDING PHOTOCOPYING, RECORDING, OR BY ANY INFORMATION STORAGE AND RETRIEVAL SYSTEM, WITHOUT THE WRITTEN PERMISSION OF CATO LOGISTICS.</p>			
			<p>PROJECT: SYDNEY STREETS - PYRMONT</p> <p>CLIENT: CITY OF SYDNEY</p> <p>LOCATION: HARRIS AND SCOTT ST PYRMONT</p> <p>CONTACT: GLEN WOOLGAR</p> <p>PHONE: 0414 733 705</p>			

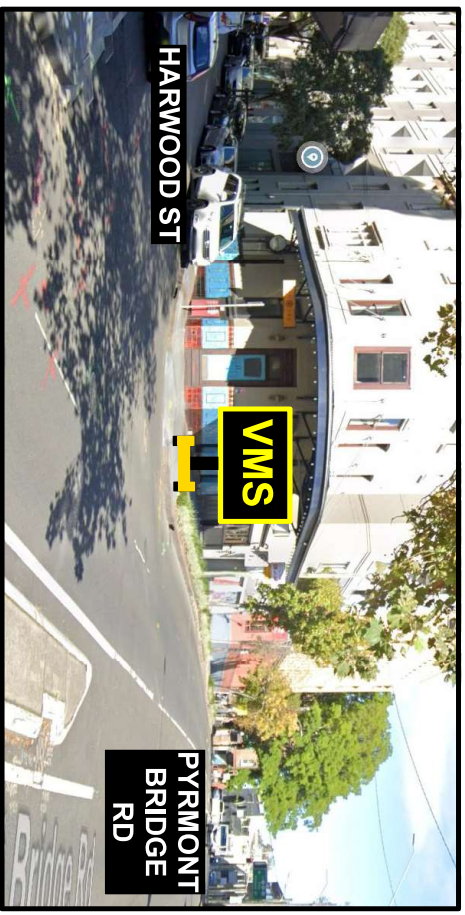
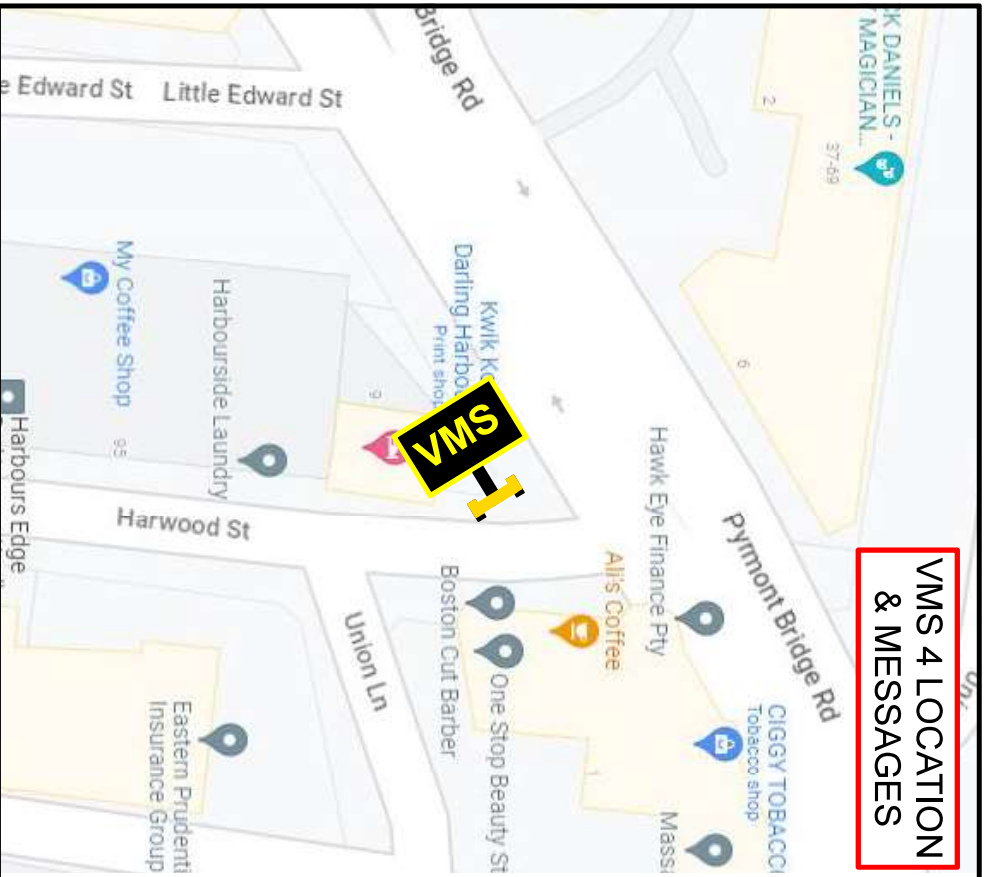

<p>PRIOR TO EVENT</p> <p>From Fri 28th February 2025 till 0800 on Sat 8th March 2025</p> <div style="border: 2px solid yellow; padding: 5px; text-align: center;"> <p>HARRIS ST CLOSED SAT 8 MAR</p> <p>HARRIS ST CLOSED SAT 8 MAR 8AM - 11:30PM</p> </div>	<p>EVENT DAYS</p> <p>From 0800 on Sat 8th March 2025 till 2330 on Sat 8th March 2025</p> <div style="border: 2px solid yellow; padding: 5px; text-align: center;"> <p>HARRIS ST CLOSED TILL 11:30PM</p> <p>USE PYRMONT ST</p> </div>
--	---

DRAWN BY: MICHAEL PARKER	TCT 0050831	<input type="checkbox"/> Closure	<input checked="" type="checkbox"/> VMS	<input type="checkbox"/> Roadwork Block	<input type="checkbox"/> New verge	PROJECT: SYDNEY STREETS - PYRMONT	APPROVAL REQUIRED: LOCAL	INSTALL: 28 FEB 2025	PLAN No: SSP-9
APPROVED BY: KIERAN CATO	TCT 0040880	<input type="checkbox"/> Streetlow	<input type="checkbox"/> Pedestrian	<input type="checkbox"/> Barricade	<input type="checkbox"/> Gas rail	CLIENT: CITY OF SYDNEY	STATE: <input checked="" type="checkbox"/> NSW	DE INSTALL: 10 MAR 2025	VARIANT: (A)
POLICY: Cato Location Services P/L do not accept responsibility of any traffic guidance scheme if the traffic management is not implemented by Cato Location Services P/L						LOCATION: BR RD AND HARWOOD ST PYRMONT	INSW: <input type="checkbox"/>	NOTE: The event schedule will affect the pack-down business days to assist and manage the event. Please refer to the event schedule for more information on the event and to state tickers requirements.	TYPE: VMS
<p>CPA+O</p> <p>1. THIS DOCUMENT IS COPYRIGHT PROPERTY OF CATO LOGISTICS WHICH IS NOT TO BE REPRODUCED OR TRANSMITTED IN ANY FORM OR BY ANY MEANS, ELECTRONIC OR MECHANICAL, INCLUDING PHOTOCOPYING, RECORDING, OR BY ANY INFORMATION STORAGE AND RETRIEVAL SYSTEM.</p> <p>2. ALL SIGNS AND DEVICES USED MUST COMPLY WITH AUSTRALIAN STANDARD AS1742.3</p> <p>3. ALL SIGNS AND DEVICES USED MUST COMPLY WITH AUSTRALIAN STANDARD AS1742.3</p> <p>4. THIS DOCUMENT IS COPYRIGHT PROPERTY OF CATO LOGISTICS WHICH IS NOT TO BE REPRODUCED OR TRANSMITTED IN ANY FORM OR BY ANY MEANS, ELECTRONIC OR MECHANICAL, INCLUDING PHOTOCOPYING, RECORDING, OR BY ANY INFORMATION STORAGE AND RETRIEVAL SYSTEM.</p>						CONTACT: GLEN WOOLGAR	PHONE: 0414 733 705	EVENT DATE: 08 MAR 2025	
						DATE: 01 OCT 2024	REV: 5.0		